

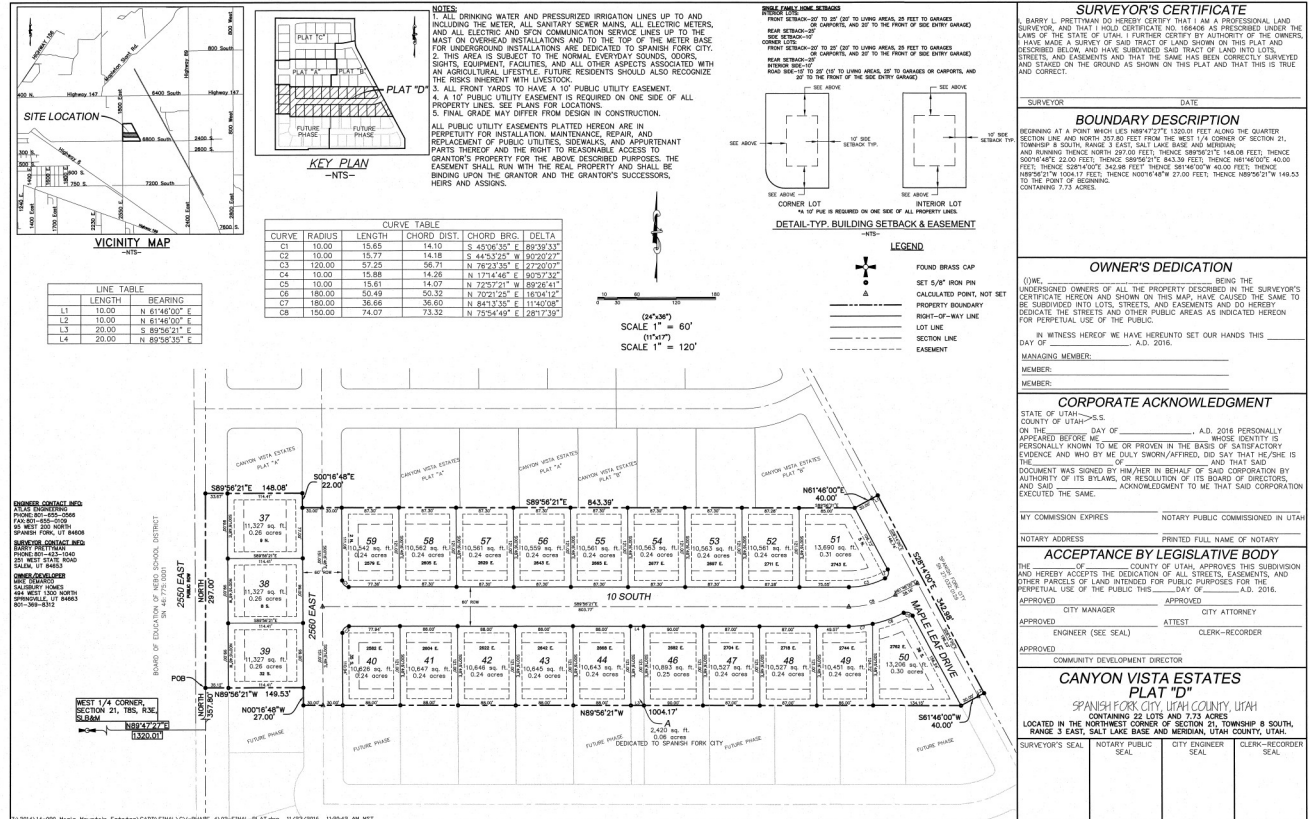

Canyon Vista Estates Phase 4

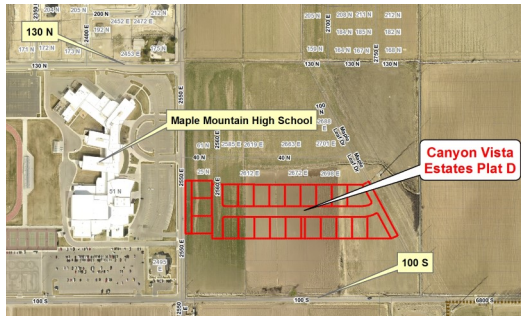

File Name: Canyon Vista Estates Phase 4

Applicant: Atlas Engineering

Number of Lots: 22

Address: 1939 East 6800 South

Application Date: 10/28/2016

Final Plat

7.73 Acres

File #: 14-000820

Permit #: FP16-000024

Application Approved: 01/04/2017